

DEMOLITION - NORTH ELEVATION

SCALE: 1/8" = 1'- 0"

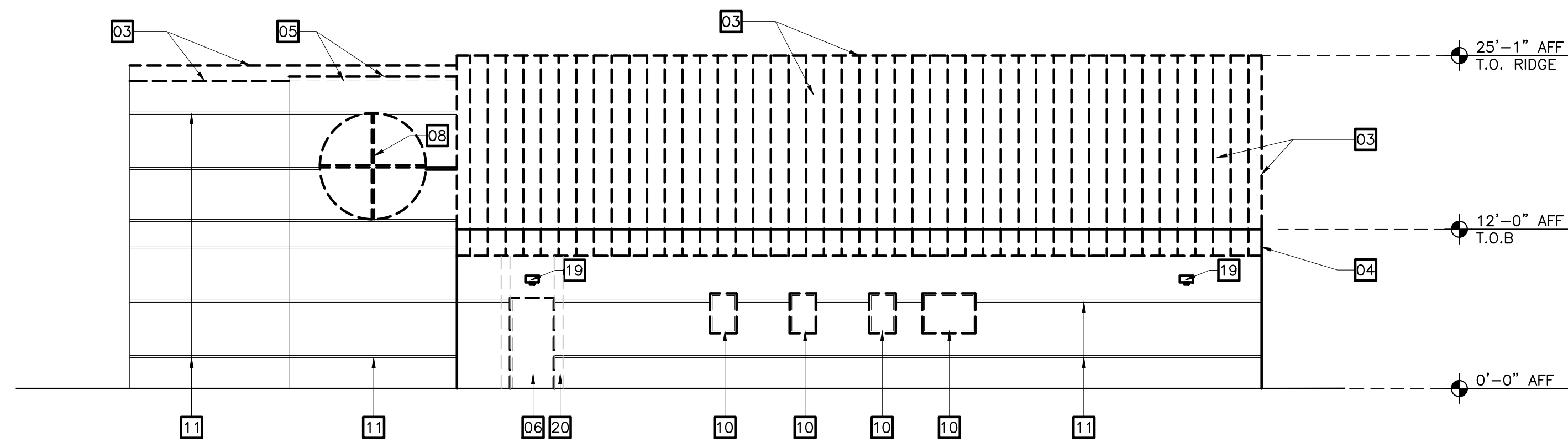

DEMOLITION - WEST ELEVATION

SCALE: 1/8" = 1'- 0"

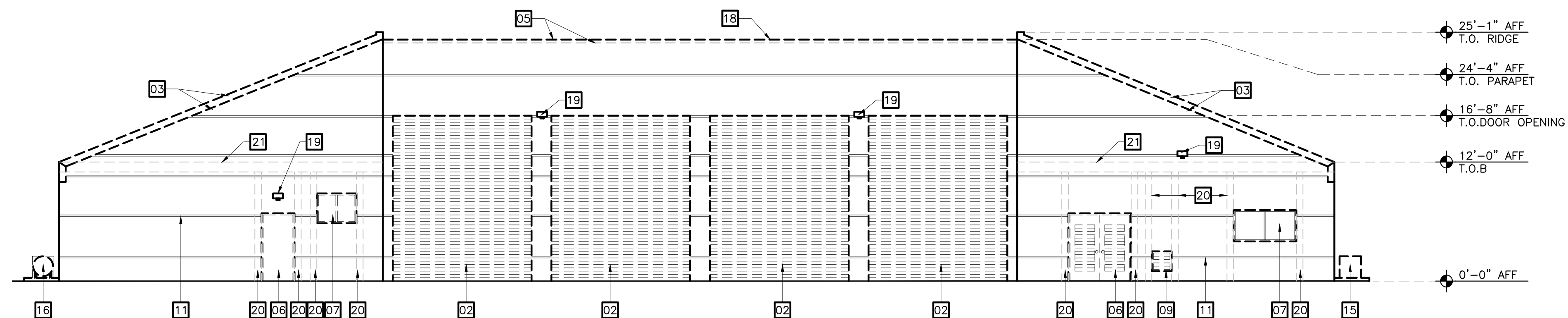

DEMOLITION - SOUTH ELEVATION

SCALE: 1/8" = 1'- 0"

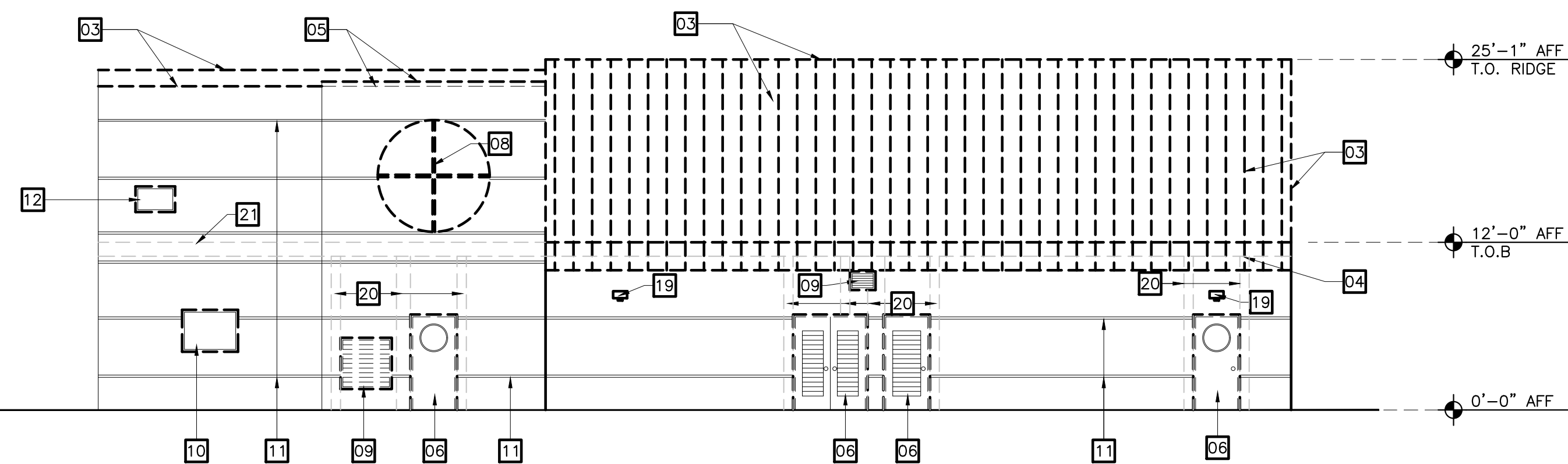

DEMOLITION - EAST ELEVATION

SCALE: 1/8" = 1'- 0"

NOTE

HARDENING CONTRACTOR, APPARATUS BAY DOORS CONTRACTOR, AND CURTAIN WALL/SWING DOOR CONTRACTOR SHALL EACH USE THE KEYNOTES BELOW THAT APPLY TO HIS/HER SCOPE OF WORK. TYPICAL.
 CONTRACTORS SHALL CHECK WITH CITY STAFF PRIOR TO REMOVAL OF ANY MATERIALS, EQUIPMENT, PRODUCTS, ETC TO SEE IF CITY WANTS TO KEEP ANY OF THE ITEMS. IF CITY WOULD LIKE TO KEEP SOME ITEMS, COORDINATE WHERE ON SITE CONTRACTOR SHOULD PLACE THEM. TYPICAL.

DEMOLITION KEYNOTES

- 01 EXISTING CURTAIN WALL SYSTEM AT NORTH ELEVATION TO BE REMOVED BY CURTAIN WALL/SWING DOORS CONTRACTOR
- 02 EXISTING POWER OPERATED OVERHEAD DOORS TO BE REMOVED BY APPARATUS BAY DOORS CONTRACTOR. TYPICAL OF (8) AT NORTH AND SOUTH EXTERIOR ELEVATIONS
- 03 EXISTING METAL FLASHING AND STANDING SEAM METAL ROOF TO BE REMOVED BY ROOF CONTRACTOR.
- 04 EXISTING STANDING SEAM VERTICAL METAL PANEL TO BE REMOVED BY ROOF CONTRACTOR.
- 05 EXISTING PARAPET METAL COPING TO BE REMOVED BY ROOF CONTRACTOR
- 06 EXISTING EXTERIOR HOLLOW METAL DOOR TO BE REMOVED BY CURTAIN WALL/SWING DOORS CONTRACTOR. TYPICAL OF (7). FIELD VERIFY AMOUNT AND SIZES
- 07 EXISTING EXTERIOR RECTANGULAR ALUMINUM WINDOW TO BE REMOVED AND REPLACED BY CURTAIN WALL/SWING DOORS CONTRACTOR. TYPICAL OF (2). FIELD VERIFY AMOUNT AND SIZES
- 08 EXISTING EXTERIOR CIRCULAR ALUMINUM WINDOW TO BE REMOVED BY HARDENING CONTRACTOR. CONCRETE FILL OPENING. TYPICAL OF (2)
- 09 EXISTING EXTERIOR LOUVER TO BE REMOVED AND REPLACED CURTAIN WALL/SWING DOORS CONTRACTOR. TYPICAL OF (3). FIELD VERIFY AMOUNT AND SIZES
- 10 EXISTING EXTERIOR RETANGULAR ALUMINUM WINDOW TO BE REMOVED BY HARDENING CONTRACTOR. INFILL OPENING WITH 8" CMU. TYPICAL OF (5). FIELD VERIFY AMOUNT AND SIZES
- 11 ALL REGLETS ARE EXISTING TO REMAIN. PATCH AND REPAIR AS REQUIRED BY HARDENING CONTRACTOR.
- 12 EXISTING AIR CONDITIONING WALL UNIT TO BE REMOVED BY HARDENING CONTRACTOR. INFILL OPENING WITH 8" CMU
- 13 EXISTING SIGNAGE TO BE RELOCATED BY PAINTING CONTRACTOR. SEE NEW EXTERIOR ELEVATIONS SHEET A2.01
- 14 EXISTING LIGHT FIXTURE TO BE REMOVED & RELOCATED BY APPARATUS BAY DOORS CONTRACTOR. PROVIDE ELECTRICAL JUNCTION BOX. SEE NEW EXTERIOR ELEVATIONS SHEET A2.01
- 15 EXISTING HVAC AND CONCRETE SLAB TO BE REMOVED BY HARDENING CONTRACTOR.
- 16 EXISTING ICE PROPANE TANK AND CONCRETE SLAB TO BE REMOVED BY HARDENING CONTRACTOR.
- 17 EXISTING STEEL BOLLARDS TO BE REMOVED BY HARDENING CONTRACTOR.
- 18 REMOVE EXISTING FLAT ROOF & LWIC BY ROOF CONTRACTOR.
- 19 EXISTING LIGHT FIXTURE TO BE REMOVED BY APPARATUS BAY DOORS CONTRACTOR
- 20 CURTAIN WALL/SWING DOORS CONTRACTOR TO CUT FACE OF BLOCK TO PROVIDE NEW FILL CELL. SEE NEW EXTERIOR ELEVATIONS SHEET A2.01 AND DETAIL 3/A3.02
- 21 EXISTING BEAM TO REMAIN

**WALTERS
ZACKRIA
ARCHITECTS**

5813 N. ANDREWS WAY
FORT LAUDERDALE, FL 33309
PHONE: (954) 522-4123
FAX: (954) 522-4128
www.wza-architects.com

Abbas H. Zackria, FL AR 91520
Florida Registration: AA2600970

CORPORATE NAME: WALTERS ZACKRIA ASSOCIATES, PLLC REGISTERED IN THE STATE OF FLORIDA. WRITTEN DIMENSIONS TAKE PRECEDENCE OVER SCALED DIMENSIONS. THESE DRAWINGS ARE THE PROPERTY OF WALTERS ZACKRIA ASSOCIATES, PLLC, AND SHALL NOT BE REPRODUCED WITHOUT WRITTEN PERMISSION FROM A PRINCIPAL OF THE FIRM OR BE LIABLE FOR THE FULLEST LEGAL RECOURSE. CONTRACTOR SHALL VERIFY ALL EXISTING CONDITIONS AND DIMENSIONS AND NOTIFY THE ARCHITECT OF ANY DISCREPANCIES PRIOR TO EXECUTION OF WORK.

**CITY OF NORTH LAUDERDALE
FIRE STATION 44 RENOVATION
WIND MITIGATION PROJECT
7700 HAMPTON BLVD.
NORTH LAUDERDALE, FL 33068**

DRAWN BY: OM/AC
 CHECKED BY: AZ
 DATE: 03/12/20
 REVISIONS:

- △
- △
- △
- △
- △