

**SECTION 1525
HIGH-VELOCITY HURRICANE ZONES—UNIFORM PERMIT APPLICATION**

Florida Building Code 7th Edition (2020)
High-Velocity Hurricane Zone Uniform Permit Application Form

INSTRUCTION PAGE

COMPLETE THE NECESSARY SECTIONS OF THE UNIFORM ROOFING PERMIT APPLICATION FORM AND ATTACH THE REQUIRED DOCUMENTS AS NOTED BELOW:

Roof System	Required Sections of the Permit Application Form	Attachments Required See List Below
Low Slope Application	A,B,C	1,2,3,4,5,6,7
Prescriptive BUR-RAS 150	A,B,C	4,5,6,7
Asphaltic Shingles	A,B,D	1,2,4,5,6,7
Concrete or Clay Tile	A,B,D,E	1,2,3,4,5,6,7
Metal Roofs	A,B,D	1,2,3,4,5,6,7
Wood Shingles and Shakes	A,B,D	1,2,4,5,6,7
Other	As Applicable	1,2,3,4,5,6,7

ATTACHMENTS REQUIRED:

1.	Fire Directory Listing Page
2.	From Product Approval: Front Page Specific System Description Specific System Limitations General Limitations Applicable Detail Drawings
3.	Design Calculations per Chapter 16, or if applicable, RAS 127 or RAS 128
4.	Other Component of Product Approval
5.	Municipal Permit Application
6.	Owners Notification for Roofing Considerations (Reroofing Only)
7.	Any Required Roof Testing/Calculation Documentation

**Florida Building Code 7th Edition (2020)
High-Velocity Hurricane Zone Uniform Permit Application Form**

Section A (General Information)

Master Permit No. _____ Process No. _____

Contractor's Name _____

Job Address _____

ROOF CATEGORY

- | | | |
|---|---|--|
| <input type="checkbox"/> Low Slope | <input type="checkbox"/> Mechanically Fastened Tile | <input type="checkbox"/> Mortar/Adhesive Set Tiles |
| <input type="checkbox"/> Asphaltic Shingles | <input type="checkbox"/> Metal Panel/Shingles | <input type="checkbox"/> Wood Shingles/Shakes |
| | <input type="checkbox"/> Prescriptive BUR-RAS 150 | |

ROOF TYPE

- | | | | | |
|-----------------------------------|---------------------------------|--------------------------------------|------------------------------------|-------------------------------------|
| <input type="checkbox"/> New roof | <input type="checkbox"/> Repair | <input type="checkbox"/> Maintenance | <input type="checkbox"/> Reroofing | <input type="checkbox"/> Recovering |
|-----------------------------------|---------------------------------|--------------------------------------|------------------------------------|-------------------------------------|

ROOF SYSTEM INFORMATION

Low Slope Roof Area (SF) _____ Steep Sloped Roof Area (SF) _____ Total (SF) _____

Section B (Roof Plan)

Sketch Roof Plan: Illustrate all levels and sections, roof drains, scuppers, overflow scuppers and overflow drains. Include dimensions of sections and levels, clearly identify dimensions of elevated pressure zones and location of parapets.

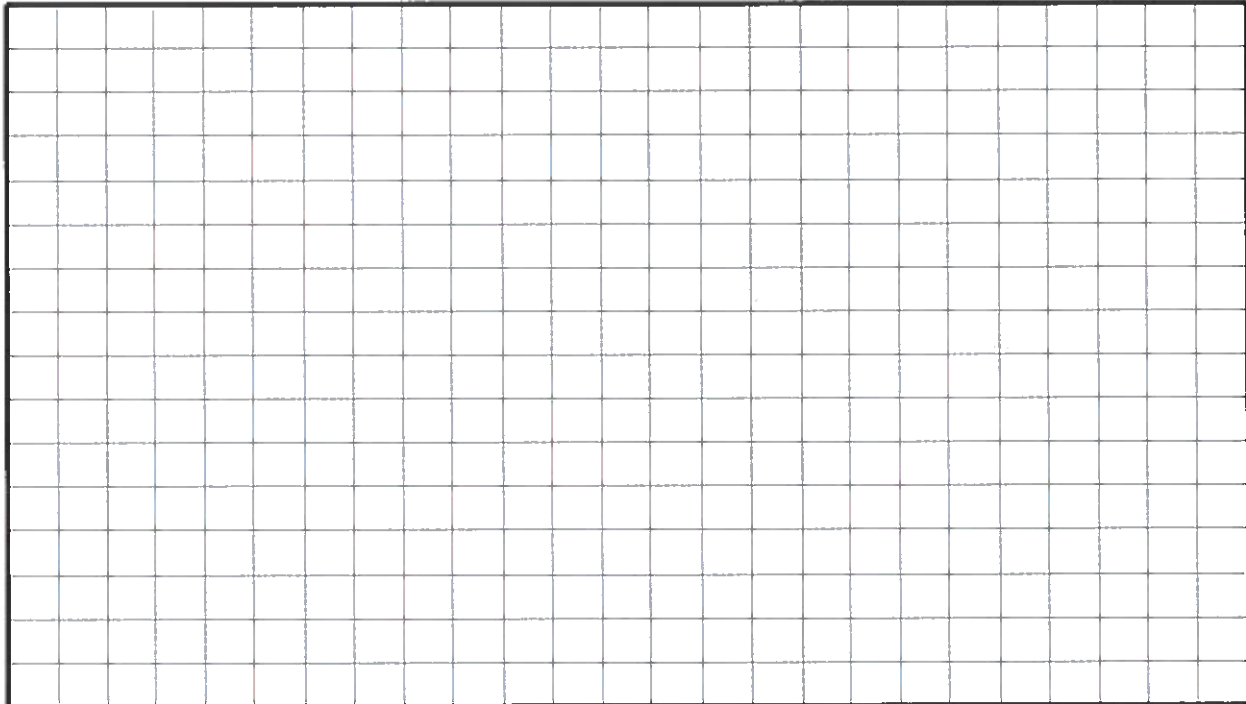

**Florida Building Code 7th Edition (2020)
High-Velocity Hurricane Zone Uniform Permit Application Form**

Section C (Low Slope Application)

Fill in specific roof assembly components and identify manufacturer

(If a component is not used, identify as "NA")

System Manufacturer: _____

Product Approval No.: _____

Design Wind Pressures, From RAS 128 or Calculations:

Zone 1': _____ Zone 1: _____ Zone 2: _____ Zone 3: _____

Max. Design Pressure, from the specific product approval system: _____

Deck:
Type: _____
Gauge/Thickness: _____
Slope: _____

Anchor/Base Sheet & No. of Ply(s): _____

Anchor/Base Sheet Fastener/Bonding Material:

Insulation Base Layer: _____

Base Insulation Size and Thickness: _____

Base Insulation Fastener/Bonding Material:

Top Insulation Layer: _____

Top Insulation Size and Thickness: _____

Top Insulation Fastener/Bonding Material:

Base Sheet(s) & No. of Ply(s): _____

Base Sheet Fastener/Bonding Material:

Ply Sheet(s) & No. of Ply(s): _____

Ply Sheet Fastener/Bonding Material:

Top Ply: _____
Top Ply Fastener/Bonding Material:

Surfacing: _____

Fastener Spacing for Anchor/Base Sheet Attachment:

Zone 1': _____" oc @ Lap, # Rows _____ @ _____" oc

Zone 1: _____" oc @ Lap, # Rows _____ @ _____" oc

Zone 2: _____" oc @ Lap, # Rows _____ @ _____" oc

Zone 3: _____" oc @ Lap, # Rows _____ @ _____" oc

Number of Fasteners Per Insulation Board:

Zone 1': _____ Zone 1: _____ Zone 2: _____ Zone 3: _____

Illustrate Components Noted and Details as Applicable:

Woodblocking, Gutter, Edge Termination, Stripping, Flashing, Continuous Cleat, Cant Strip, Base Flashing, Counterflashing, Coping, Etc.

Indicate: Mean Roof Height, Parapet Height, Height of Base Flashing, Component Material, Material Thickness, Fastener Type, Fastener Spacing or Submit Manufacturers Details that Comply with RAS 111 and Chapter 16.

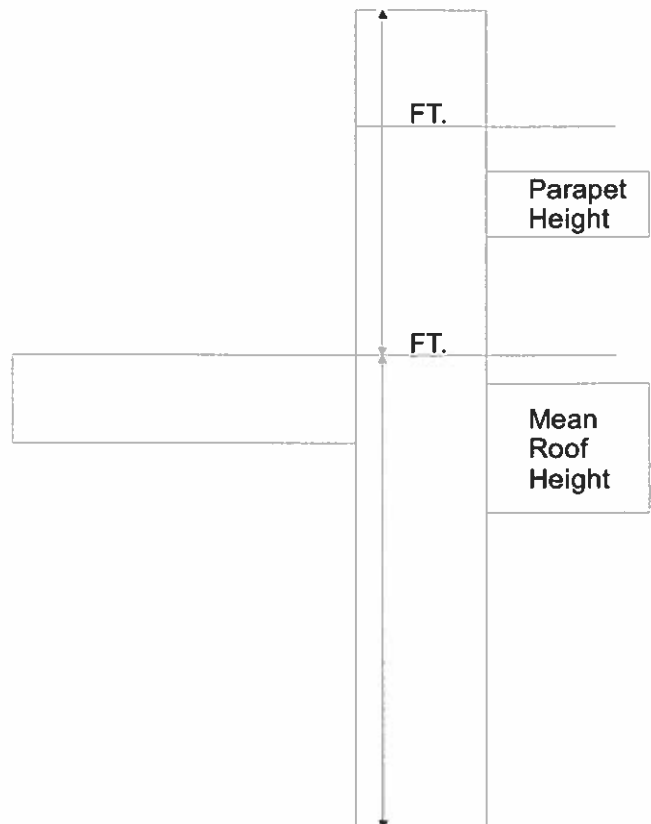

Florida Building Code 7th Edition (2020)
High-Velocity Hurricane Zone Uniform Permit Application Form

Section D (Steep Sloped Roof System)

Roof System Manufacturer: _____

Notice of Acceptance Number: _____

Minimum Design Wind Pressures, If Applicable (From RAS 127 or Calculations):

Zone 1: _____ Zone 2e: _____ Zone 2n: _____ Zone 2r: _____ Zone 3e: _____ Zone 3r: _____

Deck Type: _____

Type Underlayment: _____

Insulation: _____

Fire Barrier: _____

Fastener Type & Spacing: _____

Adhesive Type: _____

Type Cap Sheet: _____

Roof Covering: _____

Type & Size Drip Edge: _____

Roof Slope:
_____: 12

Ridge Ventilation?

Mean Roof Height: _____

